

PRE PARED FOR
TRICIA FORBECK
KEEFE REAL ESTATE
LAKE GENEVA WI. 53147

KROTT SURVEYING INC.
N3705 WILLOW BEND LANE
LAKE GENEVA WI. 53147
PHONE # (262)248-3697
FAX # (262)249-0639

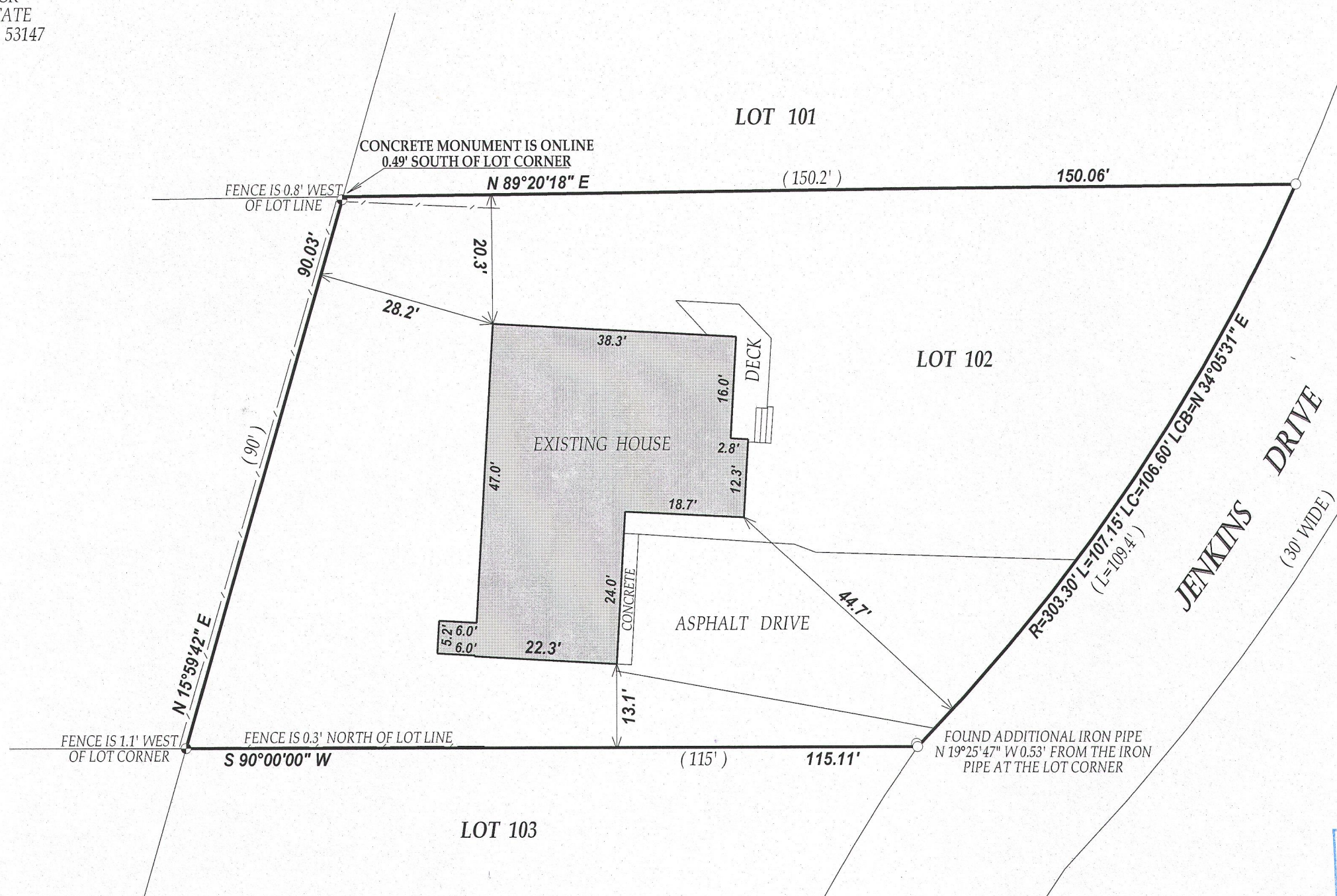

PLAT OF SURVEY
-OF-

LOT 102 IN COUNTRY CLUB ESTATES SUBDIVISION UNIT NO. 2,
BEING A SUBDIVISION OF THE VILLAGE OF FONTANA, AS SHOWN
BY PLAT THEREOF RECORDED MAY 8, 1926 IN VOLUME 8 OF
PLATS ON PAGES 67 AND 68 IN WALWORTH COUNTY, WISCONSIN.

LEGEND
○ FOUND IRON PIPE
● FOUND CONCRETE MONUMENT
(XX) RECORDED AS
TAX ID# SCO200096
JOB # 13-031

I have surveyed the above-described property and the above map is a true representation thereof and shows the size and location of the property, its exterior boundaries, the location and dimensions of all structures thereon, fences apparent easements and roadways and visible encroachments, if any.

This survey is made for the exclusive use of the present owners of the property, and also those who purchase, mortgage, or insure the title thereto within one (1) year from date hereof; and as to them I warrant the accuracy of said survey map.

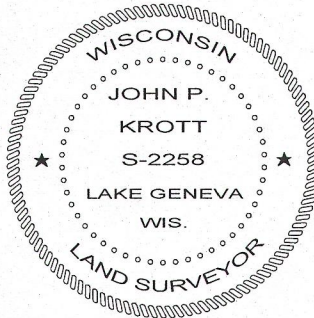
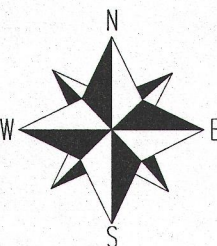
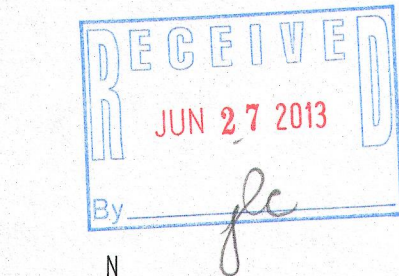
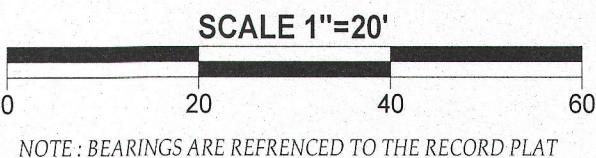

DATED THIS 18th DAY OF MARCH 2013

John P. Krott
JOHN KROTT S - 2258
Wisconsin Registered Land Surveyor
(original if signed in red)

005-2988